Richmond Record-Herald

VOL. XXIX EIGHTEENTH YEAR. RICHMOND RECORD-HERALD THURSDAY, APRIL 17, 1919 NUMBER 77

PLANS FORMED FOR PARADE OF SOLDIERS APRIL 28

Some sixty of the returning soldiers met in Moose Hall yesterday evening for the purpose of forming an organization to take part in the parade, to be held here on the evening of the 28th instant, in honor of the Victory Bond drive and the return of the soldiers from overseas.

Chas. F. Donnelly called the meeting to order at the request of the citizens' committee, and stated the object of the meeting. He told the men present it was to be in the nature of a Home Coming Celebration, and that it was the hope of all that the boys of Company B, 159th Regiment, now on their way here from New York, would arrive in time to participate. They are pected to arrive here on the 25th, and if they are on time they will all be with us on that date.

A committee of returned soldiers was appointed from those present, consisting of men working in the various industries. Those on the committee are O. L. McCarl, chairman; Guy Helmick, Joseph E. Gardills, Christian Johnson, Frank Xavier, A. R. Moore, Charles Cooper, Larkin Younce and D. M. Noell.

Members of the committee expressed the belief that they could round up at least 200 of the returned boys to march in the parade and be entertained afterwards. The civilian committee which will entertain the boys after the parade will meet this evening to discuss plans for the celebration.

WILL SPEAK ON RUSSIAN SUBJECT

Charles Mundell, who is soon to go to New York to enter the lyceum speaking staff for a socialistic organization, will address the people at Labor Temple next Sunday evening at 8 o'clock on the subject of the new Russian government.

Mr. Mundell is an interesting talker, and although you may not agree with him in everything, he will give your mind food for thought in the way he has in presenting matters of a sociological nature.

MISSIONARY SOCIETY WILL HOLD MEETING

The Home Missionary Society of the Wesliey Methodist church will meet tomorrow afternoon at 2:30 at the home of Mrs. Frank Rogers, 540 18th street. All friends of the church are welcomed. The Lenten offering will be taken.

GERMANY WANTS INDEMNITY FOR LOSSES FROM AIR RAIDS

PARIS, April 17.—Germany intends to claim an indemnity from the allies, according to the Frankfort Gazette. It says the German negotiators at Versailles will ask payment for damages sustained from aerial attacks, from the occupation of German territory by the allied troops, and for the delay in concluding peace, causing a prolongation of the Bolshevik and Spartacan trouble.

BANKS WILL KEEP OPEN FOR DRIVE

All the Richmond banks on Tuesday, Wednesday and Thursday, April 22, 23 and 24, will keep open from 5 p. m. to 6 p. m., to accommodate those who wish to file subscriptions for Liberty bonds. This is particularly to aid those employed in the different factories in and around Richmond.

The headquarters of the Women's campaign under Mrs. J. F. Brooks will be at the East Bay Water Co., and will be open from 1 p. m. to 4 p. m. every day.

At Point Richmond, headquarters will be in charge of Mrs. H. W. Mergenthal at the corner of Richmond and Washington avenues.

U. C. SAVANT DROPS DEAD YESTERDAY

BERKELEY, April 17.—Henry Morse Stephens, the world's greatest authority on Modern European history and professor of history at the University of California for the past nineteen years, dropped dead of heart failure on a Clay street cable car in San Francisco at 3:30 o'clock yesterday afternoon, while returning from the funeral ceremonies for Mrs. Phoebe Apperson Hears' in Grace Cathedral.

Funeral services will be held at 10 o'clock tomorrow morning in Faculty Grade, University of California, the green plot on which Professor Stephens has gazed from the window of his apartments in the Faculty Club since he came to the university in 1902.

THE HELPFUL BANK

This bank is just as desirous of helping you in all your financial dealings as it is to solicit your account. The officials of this bank are all careful, successful business men and are ready and willing at any time to give you advice on any financial question in which you are interested.

We deem it a part of our duty to our patrons to give this service. Come and consult us at any time.

THE MECHANICS BANK

Macdonald Ave. at Eighth St. "At the Sign of the Clock"

DEMONSTRATION IS PLANNED TO GREET TRAIN

Chairman Charles J. Crary has planned to have all the whistles in all the factories of the city, including those at the Standard Oil Works, and the Santa Fe workshops and round house, blow prolonged blasts of their whistles upon the arrival of the trophy train at the Southern Pacific depot tomorrow evening.

The train will arrive here at 7:30 o'clock and will remain here until 11 o'clock—three hours and a half. The people are invited to be at the depot to meet the train, and they will be accorded a cordial welcome to inspect all the war paraphernalia. There will be attendants there to explain everything, good speakers will tell the people all about the Victory bond issue, music by a sixty-four piece marine band and a male quartet to sing patriotic and topical songs.

When you hear the whistles blow lose no time, but go to the Southern Pacific depot at once, if you are not there already. It will be worth your while to see the big guns, the machine guns, battle planes and all the trophies captured from the Huns during the last days of the war by our fighters.

LUXURY TAX WILL BE EFFECTIVE NEXT

The luxury tax of 10 per cent on clothing, shoes, hats and household goods becomes effective in this city and all over the nation on the first of the coming month. The tax is only on amounts in excess of limitations placed on articles by the government.

As an example, for the purposes of the tax the government places a limitation on the price of shoes of $10. If you want a pair of shoes that cost more than $10 you are compelled to pay the dealer ten per cent addition on the excess. Thus a fifteen dollar pair of shoes will cost you 50 cents luxury tax, or the sum of $15.50. The same method applies to clothing and household articles of all kinds. Buying reasonable priced articles will save you from the tax, but when you get above the fixed sums, you must pay for your extravagance, or luxury, if you pleacetaoshrdletaoltaury, if it pleases you to call it that.

NIGHT ROBBER STEALS WATCH AND TROUSERS FROM HOME

W. E. (Dad) Striplin, the well known expressman, 139 First St., was robbed last night. Some miscreant without the fear of the Lord and the law in his heart entered Mr. Striplin's bedroom, stole his $75 gold watch and his trousers. When Mr. Striplin arose this morning for the purpose of going about his daily toil he found that the trousers were missing and also his watch.

Mr. Striplin must be a very sound sleeper, for a dog sleeps in the house with him at his home. He has an indistinct recollection of hearing the animal growling and barking, but paid no attention to him, presuming that he was barking at the return of his neighbor, Mr. Joseph Collins, who resides at 141 First street, coming home from a lodge meeting. The thief entered the window and left no sign of his identity.

The night before Collins lost a number of Belgian hares from a pen in his back yard, and it is thought the same man who robbed Striplin of his trousers and gold watch is feasting on Belgian hare. The police have been notified of both thefts.

APPENDICITIS VICTIM.

Miss Glesner Chandler, daughter of Mr. and Mrs. James Chandler of 521 Twelfth street, was stricken with appendicitis Sunday, and on Monday was taken to Craven hospital where she was operated on for appendicitis. She is reported as getting along very nicely. Dr. U. S. Abbott performed the operation.

EASTER VACATION

Miss Winifred Conwell is spending her Easter vacation at Healdsburg, where she is taking the outdoor life.

JUNK BUYER IS SUING THE S. P. FOR DAMAGES

MARTINEZ, April 17.—Damages of $25,000 are asked by Louis Sieff, junk buyer of Tracy, as the result of injuries he is alleged to have sustained when his auto was run down by a Southern Pacific engine recently near Byron. A suit on behalf of Seiff was filed in the Superior Court today.

In his complaint the plaintiff alleges that the engine in question was being operated in a careless and negligent manner, and that no warning of its approach to the crossing where it struck the auto was given.

The plaintiff sets forth his injuries as including bad cuts about the head and face, three broken ribs one of which is alleged to have punctured his lung, several teeth knocked out, severe injuries to his spine and other bruises and cuts.

The complaint charges that the auto which was hit and in which the plaintiff was riding was worth $900 prior to the accident and that subsequently it was sold for $200 as junk.

SHEEP DYING FROM PECULIAR DISEASE

MARTINEZ, April 17.—A large number of sheep are reported to be dying in different sections of the county. The cause of the death of the animals is attributetd to bloat, which it is believed comes from the clover which they have been eating. Vincent Hook, who was a visitor in Martinez this morning, reports that there does not seem to be any remedy for the difficulty at present, and that sheep raisers are suffering heavy losses from their rapidly depleating flocks.

All the home news and excellent telegraphic news reports found in the Record-Herald

CAMPAIGN PLANS OUTLINED FOR BENEFIT OF WORKERS

The feature of the meeting of workers for the Victory Loan drive at the Elks Club last evening was the patriotic talk given by Deputy District Attorney A. C. Agnew of Alameda county. He was introduced to the bond workers by Chairman Charles J. Crary.

Here are the chairmen of the various committees as outlined by the meeting last night:

Executive—Charles J. Crary.
Publicity—J. A. Miller.
Foreign Languages—A. Papadakis.
Men—I. R. Vaughn.
Women—Mrs. J. F. Brooks.
Mobilized Women—Mrs. C. S. Gibson.
Information—Harry Ivory.
Giant—Tom Duggan.
San Pablo—Dr. C. E. Camp.
El Cerrito—Kirk Gray.

Literature and supplies were distributed among the various committees and instructions in regard to the work. The committees will meet separately to complete their plans before the opening of the campaign, which takes place next Monday, April 21st.

The meeting last night was very enthusiastic and the members of the committees are taking great interest in the work.

The official quota for Richmond, as announced by Carey S. Hill, the campaign manager for Northern California, is $376,200, while the quota for all of Contra Costa county reaches the figure of $1,253,925. The first Richmond subscription to the Victory loan was announced yesterday when an order for $5,000 worth of bonds was placed by Manager R. N. Rooker for the Western States Gas and Electric Company with the First National Bank.

SOLDIER IS FOUND WITH THROAT CUT NEAR NILES

OAKLAND, April 17.—In the finding of the body of a United States soldier in uniform lying in Niles Canyon, near Niles, his throat slashed and all marks of identification cut from the drab clothing, the police and army officers were furnished today with what is expected to prove a baffling mystery.

The absence of a weapon in the vicinity of the body leads the police to scout a theory of possible suicide and to conclude that the soldier was murdered for motives as yet unlearned.

A hat found near the body indicates that the man was either a private or a non-commissioned officer.

A possible clue to the identity of the dead soldier may be furnished by a scar on his abdomen, such as would have been produced by a surgical operation. The wound had just healed.

This leads to the theory that the soldier may have been a recent patient at Letterman-General Hospital in the Presidio.

Lieutenant Arthur C. Kennedy, intelligence officer at Letterman Hospital, at once took up the case.

OLIVE HOMESTEAD TO HAVE SOCIAL EVENING

Olive Homestead, Brotherhood of American Yeoman, will hold a social evening at their lodge rooms in the Pythian Castle tonight. An excellent program has been prepared, and it is expected that a large number of the Yeomen and their friends will be present. After the program a dance will follow. The following is the announced program:

Vocal solo by Homer Miner and Mrs. Locke; Dance of East India, by Elkes Carpenter; vocal solo by Francis Miller; fantasy by Evelyn Middleton; dance, Coming Through the Rye," by Frank and Mary Middleton; toe dance, Polka Caprice, by Alice Anderson; duet by Lucille Howard and Francis Miller.

CONTRA COSTA MAN UNDER ARREST OF STEALING AUTOMOBILE

MARTINEZ, April 17.—Arrested in Fresno by Deputy Sheriff A. D. Joslin, A. J. Budar, former local resident, is being brought back to this city to face charges of having stolen an automobile from Joe McNamara. Under-sheriff William Veale stated Wednesday that Budar will also face several charges of having passed worthless checks.

Budan was formerly employed by a local hotel, and later by a butcher shop in this city. He owned an auto upon which an attachment was levied. It is alleged that he sold the car to McNamara for the amount of the attachment. As soon as the claim had been settled Budar is said to have taken the machine and left the city.

He was traced to Los Angeles, several alleged worthless checks which he is said to have passed pointing the way he was traveling. He went to San Diego and then doubled back, finally arriving at Fresno, where he was arrested yesterday by Joslin.

Budan will be brought back here to face the charge of having stolen the auto which was recovered at the time he was arrested.

DAMAGE CASE FOR DEATH OF WATCHMAN IS ON TRIAL

MARTINEZ, April 17.—Charles Blythe, a witness to the accident, was the chief witness heard at the trial of the $50,000 damage suit of Emma M. Merrill against Jessie Healey, in which plaintiff seeks damages for the death of her husband, who is alleged to have been struck by an auto driven by the defendant.

Blythe, who is employed by the Standard Oil Company, stated he was on the highway at the Standard Oil Company's tank farm on the morning of the accident, and that he was only about 150 feet away from Merrill when the latter was run down and killed.

Cross examination of the witness began shortly before the noon adjournment.

The jury which is hearing the case in Judge A. B. McKenzie's department includes the following:

Jeremiah Collins, Jennie Reinhart, Joseph Berry, Peter Barnett, John E. Flood, C. A. Skinner, Katie E. Baker, Almer Ellsworth, F. M. Smith, Martin Bonzagni, Peter E. Day and Annie Annis.

CHAUTAUQUA ORGANIZATION AT LINCOLN AUDITORIUM

Two dozen men and women assembled at the Lincoln Auditorium last night for the purpose of perfecting a Chautauqua organization. There are some seventy-odd members in Richmond at this time—people who subscribed for the appearance of the Chautauqua here some time during the summer of 1919, but on account of the many attractions of various sorts last evening, but few were able to turn out at the meeting.

Permanent organization of the association was postponed until a larger attendance of the members can be obtained. Manager C. E. Clark, of the East Bay Water Co., called the meeting to order and stated its purpose. He explained it would be necessary to form a permanent organization in order to support the enterprise, and recommended that a chairman be elected and all the other officers essential for the work. John A. Miller was elected chairman of the Chautauqua society, but the office of secretary and treasurer and appointment of an executive committee was deferred until the next regular meeting, which will be next Wednesday evening at the Lincoln Auditorium, at 7:30 o'clock.

At the present time Richmond is holding a contract with the Ellison-White Company for a six-day season, but the idea now is to extend this to a full season contract. The cost will be a little more, but on the other hand the season will be more attractive to ticket holders and will give to the people of Richmond a far better entertainment in every way.

While the Chautauqua is new to Richmond it is not new to most of her citizens, and there is great enthusiasm at the opportunity presented to our people of hearing the best in music, lectures and literature on the American stage at a low price, and without the inconvenience of going to San Francisco or some other large town.

WILL VISIT DAUGHTER.

Deputy District Attorney H. V. Alvarado will visit his daughter, Mrs. Skinner, in Taft for a few days this week, and will leave for the oil fields center tomorrow morning. Mrs. Alvarado has been visiting the daughter for several days and will return home the first of the week with her husband.

LEAVING FOR AUTO TRIP

W. H. and J. H. Scofield have departed by automobile for Oregon and Washington. They are cousins of Mrs. J. T. Conwell and have been spending the winter here.

BILLIE LOGAN WRITES TONOPAH IS BOOMING

W. E. Logan, who left Richmond a few days ago for Tonopah, writes to friends in this city that the big mining camp is booming and enjoying some of the prosperity of earlier days. Several new rich strikes have lately been made and the town is filled with miners and prospectors. He has a good position in a large brokerage office as chief accountant.

Mr. and Mrs. J. B. Warren, who have been visiting relatives in Point Arena for the past few days, are expected home next week.

PLANS COMPLETE FOR RECEPTION IN HONOR OF GRAND OFFICER

Matron Mrs. Rose Curry of Miramar Chapter, Eastern Star, reports that the committee on arrangements has completed all plans for the reception which the chapter will tender tomorrow evening in honor of Mrs. Myrtle Marshall Preston of Antioch, district deputy Grand Matron, when she pays her official visit here tomorrow evening, at which time the work will be fully exemplified.

The meeting, which will take place in Fraternal Hall, will be called to order promptly at 8 o'clock, and after the exemplification of the work there will be a short program and banquet in honor of the visitor. The decorations for the banquet and of the lodge and banquet rooms will be of the Easter order and will be artistic and beautiful in the extreme.

The following committee has been appointed to attend to the details by Matron Rose Curry: Mesdames Hicks, Neidecker, Eaton, Lauritzen, Mason, Cone, Messrs. Toomey, Adams and Clarence Allen.

Richmond Record-Herald

Published Every Afternoon, Except Sundays and Holidays by the RECORD-HERALD COMPANY

Sixth Street near Macdonald Ave. Telephone Richmond 70

FRANK HULL, Managing Editor. G. E. MILNES, Business Mgr.

SUBSCRIPTION RATES:

1 Year....$4.80 6 Months....$2.40 1 Month by Carrier...40c

Single Copies Five Cents.

Entered at the Postoffice at Richmond, Cal., as Second-Class Matter.

TAKING THE LEAD

Despite the failure of the last Congress to pass important appropriation measures, the federal government is getting under way a vast amount of building and construction work.

The Department of Labor calls attention to the fact that by the end of the fiscal year 1921 there will be available for federal aid for state road building more than $266,000,000. Congress passed the appropriation for $9,000,000 for new hospitals and improvements to old ones needed by the public health service, and this building activity is being rushed and will be under way by the end of the year. Some of these projects will be under construction by midsummer. More than $30,000,000 are involved in the maintenance and construction work set out in the rivers and harbors appropriation bill passed by the last congress.

The harbors and rivers improvement work takes in almost every section of the country, much of it being planned for the southeast, the Atlantic coast and the Pacific States. More than a million dollars will be spent along the Mississippi river, approximately $3,5000,000 on the Ohio river, and about $500,000 along the Missouri river. This work, it is understood, will go ahead regardless of current material and labor costs, and should prove an important factor in making business good in the hundreds of localities where such work is undertaken by the government.

The building program for the public health service to meet the requirements of the returning soldiers and sailors under the war risk service, calls for building and remodeling of hospitals all over the nation from San Francisco to Maine, and from the Gulf of Mexico to the Canadian borders. For the most of these projects are now actually under way and in some instances construction work is actually going on.

And what is true of the national government is true of state and municipal governments.

The people of Richmond are to be treated to a season of Chautauqua this summer. Last June a number of our enterprising citizens contracted with the Ellison-White Chatauqua circuit to include Richmond in its itinerary for 1919, so we will probably have the company with us for a full week some time in the early summer. Thousands of intellectual citizens of Richmond will rejoice that they will be given a treat by the best forensic, musical and literary talent in the world through this source, and there is no question regarding the financial success of the venture. This is Richmond's pioneer venture in the Chautauqua line, but it will by no means be its last. Every town and hamlet in the East and the Middle States is treated each season to an intellectual feast by the Chautauqua. The people who come to us through this source give us a broader outlook on life and break the monotony of a weary, workaday existence. Richmond will support the Chautauqua movement with a right royal good will, and make it a gratifying success.

Work is being started in every line of industry and more especially in the building line. Road and street building seems to be gaining great impetus everywhere. There is a demand for better roads and the city, county and state authorities are meeting it as rapidly as possible with gigantic programs, which would startle pre-war notions of public expenditure.

The war has taught us among other things to deal in big figures in money matters. It was thought a small community of say ten thousand people could not possibly buy a half a million dollars' worth of government bonds, but they did, and not only that, but they have bought four times that amount and stand ready today to buy more when they are offered by the government.

Use your brains—investigate Motorlife.

THE RUSSIAN PROBLEM

As a country Russia stands outside the pale. No other nation that is sound in mind and body recognizes the alleged government of that land and no other country will have anything to do with it. For some reason or other Russia now stands before the peoples of the earth as a swindler, as a rioter, as one who will not pay debts. Merchants of America and Great Britain will not sell goods to Russia, fearing they will not get their money.

It almost seems to be a hopeless case; this land is now ruled by Bolshevists and has caused much worry and agitation. There seems to be no desire among the people to better themselves. So why not let Russia alone? Let those bearded vodka drinkers work out their own salvation, if such a thing be possible. As a military power Russia can do little harm to any other country, and, using a common phrase, the Russians are their own worst enemies.

The Allies have troops in Russia, including a force of Americans. General Richardson, who made a good record in Alaska, has been appointed to take command of the Americans in the Czar's former empire; and with this announcement comes the statement that as soon as the warm days of spring arrive he will withdraw our troops from Russia.

Good news this. In Russia we have no great interest and never did have, and perhaps never will have any. If the bear needs pacifying, let the Bolshevists do it themselves, if they can. And if they cannot, it need not concern us or our allies. They owe us some money, that is true; but the time will come when that will be collected.

But for the present let us dismiss Russia from our minds and permit her to go her own crooked way; and even if that way leads down to the pit where the fire is never quenched and the worm dieth not, it mattereth not to us.

Alfalfa Land

18 acres, now in barley, all under irrigation, good location, extra dark sandy loam soil. Price $165 per acre, one-fourth cash, balance very easy.

20 acres, close in, best location in district, A No. 1 soil, under irrigation, 1-5 cash, balance 1-10 each year, interest six per cent.

13 acres, in alfalfa, near school, on good county road, fine soil, $600 cash, balance 1-2 crop until paid.

I have several highly improved ranches in the Escalon district, on very easy terms. If you are interested in farming go and see this before you buy, it is the coming country, good land under the best irrigation system in California.

E. J. CRANDALL,
20 5th St., Richmond, Cal.
3-19-tf

Electric Washers

Sold on easy terms. Same as laundry bills. Free demonstration in your own home. DO YOUR WASH FOR 3c All makes of electric washers on hand. Terms as low as $1.25 per week.

L. H. Bulloch Co.
1754 Broadway
Oakland Phone O-6183

6 BELL-ANS Hot water Sure Relief

BELL-ANS FOR INDIGESTION

CLASSIFIED ADS

CLASSIFIED ADVERTISING RATES

Lines	2T	4T	6T	12T	24T
3....	$ .25	$ .45	$ .60	$1.00	$1.[illegible]
4....	.35	.60	.80	1.35	2.00
5....	.45	.75	1.00	1.75	2.5[illegible]
6....	.50	.90	1.20	2.00	3.00
7....	.60	1.05	1.40	2.25	3.50
8....	.70	1.20	1.60	2.50	4.0[illegible]
9....	.80	1.35	1.80	2.75	4.50
10....	.90	1.50	2.00	3.00	5.00

REAL ESTATE FOR SALE

FOR SALE—Modern 6 room house, all conveniences, at 2217 Nevin Ave. Can be bought for $600 down and balance on terms. Price $3000. See owner, Mrs. Baldwin, 2621 Grove St., Oakland, Phone Oak. 8792.—1-21-tf.

FOR SALE

For Sale or Trade

GAS, COOK OR OIL STOVES, CUPBOARDS, SEWING MACHINES, IN FACT ALMOST EVERYTHING. WHAT HAVE YOU GOT TO TRADE

C. L. STREETER,
All the time Specials.
April 11-6t

FOR SALE—Make an offer for my six room (modern) bungalow, which is on a 25x112½ foot lot at 2217 Nevin avenue. Will sell at a sacrifice, for ALL CASH; terms if desired. Address Mrs. L. Baldwin, 2621 Grove street, Oakland.—3-8-tf.

GET A HOME—2 lots 50 foot frontage, close in location and house, street work all paid. Terms can be arranged. Box C. D. Record Herald office. 3-22-tf

EXCHANGES

COMBINATION pool and billiard table, Brunswick-Blake, good as new, home size, cost $165 will sell for much less. Address Box GA, Record-Herald Office 2-19-tf

HAVE you vacant lots that you want to turn over for income bearing residence property. I have a modern five-room house and two lots in central section of city, that would consider exchanging for vacant lots suitably located. In answering give lot and block number, what value of lots are, and whether street work is paid or not. Address Box 184, Richmond, Cal. 2-29-tf

MISCELLANEOUS

GOING TO MOVE—Let Byrn do it cheap. 909 Macdonald Avenue. Phone Richmond 756.

LET MAYER DO IT" If you want your old suit made like new ring up phone 452. Cleaning, men's repairing or pressing. Work called for and delivered. Mayer's American Cleaning Works, 1116 Macdonald avenue.

Upholsterers

We are working Sundays, Holidays and overtime to keep up with the work.

FOR STEADY POSITIONS APPLY
Cont. Furn. Mfg. Co.
1636 Bryant St., S. F.

WANTED — MIS.

WANTED—A good piano. Price and terms must be right. For particulars write P. O. Box 601, Richmond, Cal. tf

THE W. C. T. U. of Richmond would like to assist any girl that needs help who will either write or come to see Mrs. G. Wallin, 684 Fifteenth St., Richmond tf

BARTLETT SCHOOL OF DANCING

Russian Ballet Technique
Intertpretation classes, toe dancing, etc. Saturday 2 p. m. Telephone Berk. 843. Woodmen of the World Hall. April14-tf

PERSONAL

ATTORNEYS-AT-LAW

J. E. RODGERS
Attorney-At-Law
Martinez California

DANIEL BARTON
Attorney-At-Law
607 Macdonald Ave. Phone 94
Opening Evenings

C. A. ODELL
Attorney-At-Law
607 Macdonald Ave. Phone 422
Richmond, Cal.

CHARLES B. WOOD
Notary Public
handle Insurance—Life, Accident and Fire.
802 Macdonald, with J. B. Baldwin. Phone 474
Res. 407 Ohio St. Phone 143

FOR SALE

We have 2 lots—on Chanslor avenue, near 6th street—$1000 buys the 2—a real bargain.

7 room house on 1 lot—a good home for $2100—one-half cash—only 5 blocks from Macdonald ave and 6th street.

5 room modern cottage—completely furnished—1 lot—only 1-2 cash.

We have several other bargains in vacant lots—also several cottages—cheap.

Legal papers and notary work promptly attended to.

CONN BROS.
253 SIXTH STREET

Edison Mazda Lamps

And General Electric Motors cost no more than inferior makes. We are agents for both, and solicit your patronage

Pioneer Electric Co.
318 Macdonald Ave.
Telephone Rich. 17

Meyer Bros.

SAN PABLO, CAL.
Dealers in Coal, Wood and Grain—All Orders Delivered
Telephone Rich. 55J11

SNAPS! SNAPS! SNAPS!

Splendid corner, 50x100; street work paid, only $1260.

Two lots, near Barrett $1100

Corner 57x100 feet; street work paid, $900—$90 cash, $10 per month.

R. W. BYRN
Phone 756. — 909 Macdonald Ave

GUARANTEED
VULCANIZING
RETREADING, RECAPPING
SECTIONS, TUBES
MILLER
Geared to the Road
TIRES
JOE PERASSO
1484 MACDANALD AVE

When You Borrow Money

Consider not ONLY the cost, but the terms of repayment. In this respect we offer the following rates for your consideration:

$10.00—Pay us 8 payments of $1.60
$35.00—Pay us 12 payments of $3.80.
$50.00—Pay us 9 payments of $6.60
$75.00—Pay us 9 payments of $9.60.

Weekly payments, monthly if desired. Other amounts and number of payments arranged to suit your convenience.

If you are a housekeeper or have a steady salaried position, we will supply your wants quickly and confidentially.

Call, write or phone

Reliable Loan Co.
Suite 402-3-4 Daniel Bldg.
532 15th st., bet. Clay-Washington sts.
OAKLAND
Phone Oakland 5122

BERT CURRY
UNDERTAKER—EMBALMER
Parlors 332 Eleventh Street
Service Day or Night
Day and Night Phone 429

E. B. SMALLWOOD
Undertaker—Embalmer
DEPUTY CORNER
727 Macdonald Avenue
Phone Richmond 113

Have your suit cleaned and pressed at Black's, Tenth and Macdonald. Phone 723. We call and deliver. Prompt service and good work.

Telephone Richmond 1265
A. E. CARSON
Designer and General Contractor
Plans FREE Where I Build
Residence 524 4th Street.

D. D. DRAKE
607 Macdonald Avenue — Room 1
We will cash your Liberty Bonds and War Saving Stamps for you. We buy guaranteed Notes. Commercial Paper, Bills Receivable, etc. When you wish money come in and see us about it.

ELECTRIC MOTORS
Rented, Bought, Sold, Exchanged and Repaired.
Electrical Installations and Supplies
Globe Electric Works
1959 MISSION STREET

Tilden Lumber Co.

PRICE---QUALITY---SERVICE

E. M. TILDEN, President

Office and Mill—15th St. and Nevin Ave. Phone Richmond 8[illegible]
YARDS—Oakland, Berkeley, Richmond and Crockett

GOOD EATS at the Tivoli Restaurant

509-511 Macdonald Avenue

COAL

Draying and Storage
PILLOW BROS.
705 Macdonald Ave. Phone 9[illegible]

Hays, M. A. Real Estate and Insurance. Loans. Telephone Richmond 898. 22nd and Macdonald Avenue.

RICHARDS, W. J. Insurance, Loans, Bonds, Real Estate. 915 Macdonald Avenue. Telephone, Richmond 738.

Back Again AT OLD STAND

Geo. Sekiguchi who has been on a visit to Japan for the past year has returned and will be glad to meet his old friends and make new ones by doing the best work in shoe repairing.

GEO. SEKIGUCHI
1606 Macdonald Avenue

THESE PAINTERS CARRY LIABILITY INSURANCE

ZEB KNOTT
Sherwin-Williams Paints, Stains and Varnishes
All Grades of Wall Paper
Painting and Paper Hanging
All Work Guaranteed
819 North Seventh Street

BURDON & KIRKHOUSE
Paperhangers sign writers, painting contractors. Wall-paper, paints, oils and varnishes.
1340 Macdonald — Tel. 828

MY INVISIBLE BIFOCAL

Eye-glasses or Spectacles will give you perfect far and near sight. Try them.

Dr. C. R. Blake
EYE, EAR, NOSE and THROAT.
704 Macdonald Ave. (Upstairs)
"If They Don't Fit, You Can't Have Them."

Drapery Shop

Automobile and Furniture Upholstery, Drapery, Mattresses, Shades, Window Seats and Morris Chair Cushions.

F. T. Christopher
420 Sixth St.
Richmond, Cal.

Richmond Laundry
You Are Particular!
So Are We!
Phone 414
1517 Macdonald Ave.

LOANS TO SALARIED PEOPLE; ALSO ON FURNITURE, PIANOS, VACANT LOTS, etc.; confidental. OAKLAND CREDIT CO., 100 Bacon Bldg., 12th and Washington sts.; phone Oakland 1666; office hours between 8 and 5:30.

Money Loaned

— on paid up —
LIBERTY BONDS
90% on face value of 1st issue.
85% on face value of 2d and 3d issues.
7% interest — No other charges.
Cash without delay.
JOHN NICHOLL COMPANY,
488 Ninth Street,
OAKLAND, - - - - CALIF.

DISEASES OF MEN

Sores, swellings, discharge nervous, skin blood poison, etc., quickly treated; charges very reasonable; consultation FREE.

DR. T. D. HALL
707 Broadway, Upstairs, Near Seventh, Oakland, Cal.

ZIMMERMAN'S
Bicycle Shop
815 Macdonald Avenue
Complete stock of bicycles kept on hand. Also bicycle tires. Expert gun and locksmith.

THE CRAVEN HOSPITAL

Conducted by Graduated Nurses
MEDICAL, SURGICAL and MATERNITY CASES.
Baby Incubator Installed.
Received under the care of their own physician.
10th & Clinton Phone 854

HELVETIA HOTEL
Rooms 25c, 35c and 50c.
$1.50 and $2 per week.
Also housekeeping rooms, $2 a week.
227 Sixteenth St., Richmond, Cal.

MRS. MABEL McKEAN
1013 Bissel Avenue
TEACHER OF PIANO
Up-to-date Technique
REASONABLE RATES

NOTARY PUBLIC

NOTARY PUBLIC—I make and acknowleage all kinds of legal papers; deeds, mortgages, contracts, leases, etc. Houses to rent; fire insurance. H. G. Stidham, 163 Washington avenue. Phones, office 868. Residence 920. 3-27-tf

Phone Richmond 1491.
RICHMOND JUNK CO.
K. ATOWICH, Prop.
If you have junk of any kind, such as second hand tools and dishes please phone Richmond 1491 and we will promptly call. All kinds of second hand furniture bought at best possible prices. Rags 2 1-2 cent per lb.; iron $5 cents per 100 lbs 116 Macdonald Ave. Richmond, Cal

Phone Rich. 540—3456 Solto Ave.
H. E. SOMERVILLE
Richmond Branch
Geo. W. Caswell Co.
Teas and Coffees
Cal. Blend Chaffless Coffee—Pure Spur Extracts and Baking Powd.
Agent Independent Cracker & Biscuit Company

AUTOMOBILES

USED CARS
PACHECO AUTO COMPANY INC.
Agents for
Chalmers and Oakland Motor Cars
2001-07-15-19 Broadway
Lakeside 1929 Oakland

Correct Lubrication for the Valve-in-Head Type Motor

The Valve-in-head-type engine illustrated here, like all *internal combustion engines*, requires an oil that holds its lubricating qualities at cylinder heat, burns clean in the combustion chambers and goes out with exhaust. Zerolene fills these requirements perfectly, *because it is correctly refined from selected California asphalt-base crude*

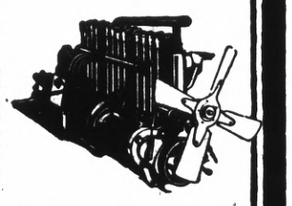

ZEROLENE
The Standard Oil for Motor Cars

It Keeps the Engine Young!

Experts agree in recommending ZEROLENE because it keeps the engine *young*,—full-powered, smooth-running, and economical in fuel and oil consumption.

The majority of motorists are *now* using ZEROLENE, because they have learned by experience that there is no better oil to be had.

Correctly refined from selected California asphalt-base crude, ZEROLENE gives perfect lubrication with less wear and less carbon deposit. Less wear because ZEROLENE keeps its lubricating body at cylinder heat. Less carbon because, being made from asphalt-base crude, it burns clean and goes out with exhaust.

ZEROLENE is the correct oil for *all types* of automobile engines. It is the correct oil for your automobile. Get our lubrication chart showing the correct consistency for your car.

At dealers everywhere and Standard Oil Service Stations

STANDARD OIL COMPANY
(California)

W. M. PERKINS
Special Agent Richmond, Cal.

Watching You

What Are You Going To Do?

HE HAS A RIGHT TO KNOW.

Show Him

Subscribe to the Victory Liberty Loan.

This advertisement patriotically donated by the banks of Richmond

ATTENTION OF OUR CITIZENS IS CALLED TO THE FACT THAT FRIDAY EVENING, THE 18TH, AT 7 P. M., THE GREAT VICTORY TROPHY TRAIN WILL ARRIVE AT THE S. P. DEPOT, RICHMOND, AND WILL DISPLAY HUNDREDS OF TROPHIES CAPTURED FROM THE FOE DURING THE WAR. FULL EXPLANATIONS OF THE EXHIBITS GIVEN. IT IS FREE TO ALL. DO NOT MISS IT.

Stimulate Retail Sales

ADVERTISE!

U. S. Department of Labor

NEVER before has the American public had the money to spend which it has today.

The merchant or manufacturer who sits back and waits for this money to come to him without making any effort to get it will awaken when it is too late. Hn will then realize that his aggressive competitor has been on the job and has taken advantage of the strongest sales weapon known to industry, namely, advertising.

Don't wait for things to come your way without doing anything to help them along.

Advertise---increase your advertising. Use the newspapers to tell your story. Multiplv the value of your sales talk a thousand fold and more. Develop that great potential market which is ready and willing ---yes eager to buy the things which you have to sell but does not know that you have them.

To stimulate business surely, quickly, and economically---Advertise now.

U. S. Department of Labor

ROGER W. BABSON,
Director General, Information and Education Service.

W. B. WILSON, Secretary

A SAFE STOCK FOR ALL

SIMONDS SAYS AMERICA MUST END RED RULE

Europe Knows That Only Chance for Safe Peace Lies With U. S.

Frank H. Simonds, the noted war correspondent, in one of his comprehensive peace conference stories from Paris, says:

"All Europe recognizes the fact that the war is not yet over; that it will not be over until its consequences have been liquidated in a sure peace.

"All allied Europe equally recognizes that only with America's continued aid can a safe peace be obtained and preserved. Accordingly, America's aid being priceless, no price is too great to pay.

"The one essential thing is that America should stay to finish the job. If she doesn't we may have anarchy and Bolshevism from Kamchatka to Land's End."

Simonds is on the job and knows. He isn't writing Victory Loan propaganda but the Victory Loan must be "put over" because of the very facts that he brings out.

We have got to finish the job. To finish the job costs money. Every American citizen has got to dig down and help finish it with the Victory Loan.

United States Government War Savings Stamps bear four per cent interest, compounded quarterly. Make your money make money for you.

After all, the fact that there is a Victory Liberty Loan is the big reason for subscribing to it.

CHURCHES WILL OBSERVE LOAN SUNDAY MAY 4

All Denominations to Hold Special Services to Aid Fifth Liberty Drive.

Sunday, May 4th, will be observed throughout the United States as Victory Liberty Loan Sunday, and ministers of all denominations in the Twelfth Federal Reserve District have made preparations to hold special thanksgiving services on that day.

So that isolated communities may be stimulated by new blood during the fifth campaign, local pastors who have worked to make a success of the four previous drives will exchange pulpits with ministers in nearby towns where similar conditions prevail.

The feature stunts of the fifth campaign will be more pretentious than any that have appeared in the former drives. One of the most sensational features to be used in the Victory drive will be the flying circus, which will make a tour of the larger cities of the Twelfth District with eleven planes, including two captured German Fokkers.

Trophy Train to Tour.

Almost every city that boasts a railroad station will be given the opportunity of seeing one of the two trophy trains which will travel through every state in the district. Each train will carry a whippet tank, which will be run off the train at each stop. Scores of war trophies brought from France will be shown on the trains.

IF BACK HURTS BEGIN ON SALTS

Flush your kidneys occasionally if you eat meat regularly

No man or woman who eats meat regularly can make a mistake by flushing the kidneys occasionally, says a well known authority. Meat forms uric acid which clogs the kidney pores so they sluggishly filter or strain only part of the waste and poisons from the blood, then you get sick. Nearly all rheumatism, headaches, liver trouble, nervousness, constipation, dizziness, sleeplessness, bladder disorders come from sluggish kidneys.

The moment you feel a dull ache in the kidneys or your back hurts, or if the urine is cloudy, offensive, full of sediment, irregular of passage or attended by a sensation of scalding, get about four ounces of Jad Salts from any reliable pharmacy and take a teaspoonful in a glass of water before breakdast for a few days and your kidneys will then act fine. This famous salts is made from the acid of grapes and lemon juice, combined with lithia, and has been used for genarations to flush clogged kidneys and stimulate them to activity, also to neutralize the acids in urine so it no longer causes irritation, thus ending bladder disorders.

Jad Salts is inexpensive and cannot injure; makes a delightful effervescent lithia-water drink which all regular meat eaters should take now and then to keep the kidneys clean and the blood pure, thereby avoiding serious kidney complications.

Our Want Ads are the Bait that catch the Big Fish Results—Try one in to-morrow's paper

FORTY CLOWNS FEATURE THE BIG CIRCUS TOMORROW

Can you imagine a circus without a clown? Certainly not, because such a thing couldn't be. All the tents, elephants, animals and red wagons in the world would not make a circus if the clowns were not there to make the thing complete. So long as there are circuses, there must be clowns. The clown is an institution. With a keen realization of the clown's value A. G. Barnes' Big 4 Ring Wild Animal Show, which will be here tomorrow, has made their clown department this year bigger than ever before.

Thirty was their maximum number of clowns with the circus up to this season, now there are forty funny men, and there is hardly a moment during the entire performance when there isn't a clown stunt in some part of the arena. Clowns invent their own laugh producers, and each one is continuously cudgling his brain for a new antic that will center the attention of the entire audience on his work. The rule of the Al. G. Barnes circus is that all fun must be clean and wholesome; after that rule is observed the clown is permitted to do as he pleases to create laughter. He must have a mind capable of inventing laughable tricks or he can't belong to the jolly company for any length of time.

Therefore, the clown is no fool. As a matter of fact he is usually a bright young actor who might have made a success on the legitimate stage if the lure of the sawdust arena hadn't ruled his ambition. Many of the Al. G. Barnes clowns have appeared in legitimate drama and two of this year's company were Shakespearean actors.

RESULTS

The Key to Successful Want Ads—Read our Apartments Rooms-Houses to-let ads. They'll Open the Door to just what you want.

Coming to the Richmond Theatre Sunday matinee and evening show.

CHICHESTER S PILLS
THE DIAMOND BRAND.
Ladies! Ask your Druggist for Chi-ches-ter S Diamond Brand Pills in Red and Gold metallic boxes, sealed with Blue Ribbon. Take no other. Buy of your Druggist. Ask for CHI-CHES-TER S DIAMOND BRAND PILLS, for 25 years known as Best, Safest, Always Reliable
SOLD BY DRUGGISTS EVERYWHERE

Richmond Cottage Hospital
Ninth Street and Barrett Avenue Phone Rich. 885
A quiet homelike hospital for Richmond people under the care of their own physicians. Personal attention of graduate nurses.

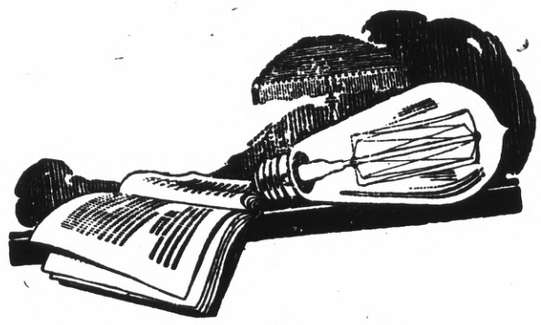

Take Care of Your Eyes

Use Mazda Lamps

Your eyesight is your most precious possession. Don't be careless when you read—don't endanger your eyesight or that of your children by reading under a poor light.

Put a Mazda Lamp in Every Socket

Get three times the light at the same cost paid for the dingy light of old-style carbon filament lamps. Help save fuel—Help us give you the best possible service from Electricity.

KEEP A CARTON OF MAZDA LAMPS IN YOUR HOME—READY FOR EMERGENCY

Telephone 115

Western States Gas & Elec. Co
317 Sixth Street

The Tongue Test

Put a little alum on the end of your tongue and you will have the reason why alum baking powder should not be used in food.

England and France forbid the sale of baking powder containing alum.

You can tell whether baking powder contains alum by reading the label.

ROYAL Baking Powder

Absolutely Pure

Royal Contains No Alum—
Leaves No Bitter Taste

ALICE JOYCE IS ATTRACTION IN NEW FILMPLAY

Alice Joyce, who plays the stellar role of Shirley Rossmore in "The Lion and the Mouse," the Vitagraph super-feature, which will be seen in the Richmond Theatre today, is one of photoplay's most beautiful and accomplished stars, who came to fame under the Vitagraph banner and who has been identified with many of its most notable screen successes. She adds another notable triumph to her long list in this powerful drama, adapted from the notable stage success of the same name, written by the late Charles Klein. The picture was produced under the personal supervision of Albert E. Smith, president of Vitagraph, and directed by Tom Terriss.

The theme is fascinating and impelling, and the picture filled with dramatic situations and swift in action. It is the story of the master financial mind and power of the universe brought to his knees by a girl—not by a frail girl, but by a pretty, clever and determined American girl, who knew a wrong had been done not alone to her own kin, but to the world, and who set about not only to undo the wrong, but to undo it in a manner that would make such wrongs impossible in the future to others.

Comfort Within When Cold's Without

Cold without will also mean cold within in thousands of homes this Winter unless provision is made for Gas heating before it is too late.

A Gas Heater

Will fortify you against the discomforts that winter is sure to produce. Don't fail to get yours now, that you may enjoy its warmth and cheer all through the frosty days and during the bitter cold of winter.

Pacific Gas and Electric Co.

709 Macdonald Ave. Telephone Richmond 531

MONEY TO LOAN

Any Amount

APPLY JOHN NICHOLL CO.

488 Ninth Street, Oakland, or Our Representative, GEORGE LEE, Pillow Bldg Richmond

SPECIAL RATES ON LIBERTY BONDS

DEPUTY SHERIFF'S STATEMENT

Mr. A. S. Andrade, deputy sheriff, indorses the famous FONG WAN HERB TEA. His personal testimonial reads:

"Richmond
"Feb. 8, '19
"I suffered from nervousness, headache and deafness. My health was so poor that I was unable to do anything. I had tried many doctors and had also been treated at the University Clinic. The doctors there inserted an instrument into my nose for the purpose of restoring my hearing. Its only effect was to cause me awful pain and bleeding. Then my nose also became stopped up and my suffering was worse than before.
"At last I saw a Fong Wan Herb Tea advertisement. I went to their wonderful Herb specialist, and now after six weeks am entirely well in every way. This letter of recommendation is prompted by gratitude.
(Signed) "A. S. ANDRADE,
"Deputy Sheriff
"532 9th St., Richmond, Cal."

FONG WAN HERB CO.
The Most Reliable

Each individual case studied specially and tea prepared accordingly.

CONSULTATION FREE
548 8th Street
OAKLAND, CAL., Cor. Clay
Phone Oakand 3767

RED SCOUTS VISIT OAKLAND TO SEE BIG CARNIVAL

A scouting party of Redmen, mounted their war-flivvers and went down to Oakland to take in the carnival which is appearing nightly at 19th street and San Pablo avenue in that city. They appeared on the scene without warning and proceeded to inspect everything there. The same show is coming here from the 22nd to the 26th, and the boys are going to handle it while it is with us, so they were somewhat anxious to see what they had procured as an attraction for the people of Richmond.

They came back more than pleased with what they saw—that it is clean in every way and is much larger and better than they erpected. The Redmen are ready to recommend the Foley & Burke people and their attractions to the home folks, and feel that in doing so they will not be disappointed.

Subscribe for the Record-Herald.

DOUBLE PLATOON SYSTEM IS POPULAR IN NORTHERN CITIES

The two-platoon system for fire fighters, which is to come before the voters of this city at the election in May for ratification or rejection, is very popular with many of the enterprising cities about the Puget Sound in the State of Washington. Seattle, Everett and Tacoma have adopted the plan, and others are coming into the fold as soon as the proper arrangements can be made. The system has been recommended by the fire chief of Victoria, British Columbia, and here is the argument for the innovation, which applies with equal force to this city:

If the recommendation of the fire wardens, as it will go before the city council soon, is adopted, the question of whether the local fire department shall be placed upon what is known as the double platoon system will be submitted to the rate payers.

At a meeting of the fire wardens held yesterday afternoon the various aspects of the question were fully gone into with Fire Chief Cavis, who presented data showing what will be the cost of changing from the present system of twenty-four hour shifts to the two twelve-hour shifts which is the distinguishing feature of the double platoon system.

Recently Chief Davis made a short trip to Seattle, Tacoma and Everett, where the double platoon system is in vogue. Under that system the fire-fighting force instead of, as here, being on duty 24 hours in the day, is divided into two shifts of 12 hours each. To bring such a plan into force here would require a small addition to the existing personnel and result in a consequent slight increase in annual expenditures.

But, offsetting this, the efficiency of the department would be increased, the Fire Chief claims, by a more contented department and the quality of the personnal would be improved. His investigations in the cities over the Sound showed him that under present conditions much better service and a higher standard of efficiency exists than under the old system.

Recently, Vancouver decided to adopt the double platoon system, and the demand for its establishment here has been made by the members of the local department.

TOO LATE TO CLASSIFY

FOR RENT—Three room apartment furnished. Apply 223 1st St. 4-17-3t

All the home news and excellent telegraphic news reports found in the Record-Herald.

NOTICE TO CREDITORS

In the Matter of the Estate of EDWARD E. STROWBRIDGE, also known as E. F. STROWBRIDGE, Deceased.—No. 4587, Dept. 1.

Notice is hereby given by the undersigned, administratrix of the estate of Edward E. Strowbridge, also known as E. E. Strowbridge, deceased, to the creditors of, and to said decedent, to file them, with the necessary vouchers, in the office of the clerk of the Superior Court all persons having claims against of Contra Costa County, State of California, or to exhibit them, with the necessary vouchers, to the said Administratrix at the offices of H. V. Alvarado and C. D. Horner, attorneys for administratrix, Rooms 5, 6, 7, Mechanics Bank Building, Richmond, Cal., the same being designated as the place of business in all matters connected with said estate, within four months after the first publication of this notice.

Dated March 26, 1919.

SOPHIA TAYLOR,
Administratrix of the estate of Edward E. Strowbridge, Deceased.

H. V. ALVARADO and C. D. HORNER, attorneys for administratrix, Richmond, Cal.

March 27, Apr. 3-10-17-24

CONTEST OF BIG STORE CLOSES MAY FIRST

There are only two weeks left for the children entered in The Big Store's sales slip contest to gain high places on the list for cash prizes. This vacation week offers an opportunity for children in the contest to work among their friends and acquaintances and ask them for Big Store sales slips.

The rule prohibiting the soliciting for sales slips in front or within one block of The Big Store will be strictly enforced from now until the contest closes. Any one found violating this rule will be subject to expulsion from the contest. Any one helping a contestant who violates this rule subjects the contestant to being expelled from the contest.

Herewith is a list of the present standings of contestants. We understand that there are many "dark horses" in the contest who are saving up a large number of tickets to be turned in on the last day of the contest. We therefore advise every contestant to pile up as many tickets as possible in order to hold his or her place on top of the list.

Standing of Contestants.

Florence Thornton	44,700
Ruth Webb	14,900
Alice Walgren	13,000
Doris Curtis	12,900
Joe Sedlarik	12,400
William Clarenbach	12,000
Martha McBee	11,200
Jennette Teese	11,000
Otto Johnson	8,200
Jerry Riordan	6,400
Rosie Pous	5,500
Alfred Freitas	5,300
Raymond Ford	4,800
Louis Adams	4,600
Pearl Pynchon	4,500
Julius Strauss	3,800
Welma Babb	2,900
Carlton Roberts	2,900
Opal Drake	2,700
Betty Kinney	2,600
Willie Thomas	2,400
Coy Bethards	2,400
Marguerite Stanley	1,600
Liddie Cushing	1,500
Chas. Ingham	1,500
John Phoenix	1,500
Fred Majora	1,400
Cecil Maschio	1,000
Dorothy Pamias	900
Chester Mannell	800
Doris Thorin	800
Edward Gardell	800
Emily Burke	800
Francis Vidal	700
Eleanor Hoffman	700
Irene Scary	700
Dilbert Johnson	600
Angelo Facchia	600
Pauline Beda	600
Fannie Gittelson	500
Helen Clark	500
Alfred Nelson	500
Dora Brown	500
Harry Smith	500
Nellie Strickland	400
Irene Villalcris	400
Philip Johnson	400
Leslie Urquart	400
Oliver Muth	300
James Vargas	200
Paul Potts	200
Belle Simpson	200
Herbert Watson	200
Dorothy Ryan	100

VOTE YOUR CHOICE

Vote for your choice for queen of the Redmen's Kla-How-Yah! The polling places are at The Big Store, Chas. Neidecker's Drug Store at the Point; Pulse Brothers' Grocetaria, Sixth and Macdonald; San Pablo. There are four grand prizes on display now in Deitrich's Jewelry store.

The contest closes April 21st at 10 a. m.

T. & D. RICHMOND THEATRE

Paramount Pictures

RICHMOND THEATRE PROGRAM
WEDNESDAY AND THURSDAY
ALICE JOYCE
—in—
"THE LION AND THE MOUSE"

GOLDWIN COMEDY
PATHE NEWS

FRIDAY

"CHEATING THE CHEATERS"
And other features.
Starting time of feature daily. Matinee, 2:35; Evenings, 7:35 and 9:25.

SUPREME Orpheum VAUDEVILLE

Now playing: Eddie Foy and the Younger Foys; Charlie Wilson; Hobson & Beatty; Girls of Altitude; the McIntyres; Celia Mavis; Pathe News, Christy Comedy, Medbury's Mutterings. The Six Kirksmith Girls.

Matinee Every Day—Prices matinees, 10c, 25c, 50c; evenings, 10c, 25c, 50c, 75c, $1; phone Oakland 711 to reserve seats, or visit Broadway box office at Lenhardt's

WANT ADS

Above all in Bringing Results Our Want Ads Bring a Higher number of Results than any. Try one to-morrow.

All the home news and excellent telegraphic news reports found in the Record-Herald.

When You Are Ill

Come to us for a consultation. By our pulse diagnosis we will tell you exactly what ails you. We will then prescribe the medicinal herbs which will make you well.

There is no cost for this consultation and diagnosis. You pay only for the herbs.

Lady attendant.

Office Hours—9 to 6; Sundays, 10 to 12.

Dr. Sing Herb Co.
491 Tenth St. Near Washington
Oakland California. Phone Oak. 5269.

Electric Motors

All Kinds and Sizes

We Buy and Sell, Rewind, Repair, Rent,

Motors of All Descriptions

Automobile Generators A Specialty

We guarantee you service and satisfaction.

Also, Agents for General Electric Co. products nad Edison lamps.

Pioneer Electric Co.
Electrical Engineers and Contractors
318 Macdonald Ave. Phone 17

ASSESSOR'S NOTICE

1919

NOTICE TO TAXPAYERS

All persons, firms, companies, corporations, and associations are required to deliver at the Assessor's Office, Martinez, immediately, a statement under oath of all the property, both real and personal, owned or claimed by him, her or them, or in their possession, or held in trust for others, at 12 o'clock meridian, on

FIRST MONDAY OF MARCH, 1919

in accordance with new constitution. Refusal or neglect to make such sworn statement of all property owned or held in trust will subject the person so refusing or neglecting to make such sworn statement to the full penalty of the law.

All property owners should see that their property is correctly described on the assessment roll.

Immediate attention is necessary as work on the roll has already been commenced. Proper blanks may be had at the Assessor's office in Martinez, or of his deputies, at its branch office, 420 Macdonald avenue Richmond.

All statements must be in the Assessor's office on or before the 1st day of May, 1919.

G. O. MEESE,
County Assessor.

Ira R. Vaughn, J. O. Ford, deputies for Richmond.

First Pub. March 6, 1919.
Last Pub. June 1, 1919.

E. H. HIGGINS CO.
Coal and Building Material.
Office and Warehouse:
NO. 2 SIXTH STREET
Telephone 262.

Liberty Bonds Bought

PARTLY PAID BONDS

RECEIPTS ON BANKS OR WHERE YOU ARE EMPLYED. MARKET VALUE FLUCTUATES DAILY. BELOW FIGURES ARE ABOUT THE MARKET VALUE WITH ACCRUED INTEREST UP TO DATE:

$100.00 BONDS COMPLETE.
1st 3½%.....$103.00
1st 4%..... 100.50
2nd 4%..... 99.00
3rd 4¼%..... 97.25

$50 BONDS IN PROPORTION.

OUT OF TOWN ORDERS FROM ANYWHERE IN THE UNITED STATES WILL RECEIVE PROMPT ATTENTION AND RECEIVE MONEY BY RETURN MAIL.

SELIX
Over Bank of Italy
948 Market, Room 601.
San Francisco, Cal.

SELL DIRECT TO A RELIABLE LICENSED STOCK and BOND BROKER

Liberty Bonds BOUGHT FOR CASH

(ANY ISSUE)

Cash paid

	Cash Paid
$50	
$100	
$500	
$1000	

WE PAY MARKET CASH PRICES FOR PARTLY PAID BONDS

Receipts on Banks or Where You Are Employed

Out-of-town customers may dispose of bonds through any express company.

NEW YORK STOCK & BOND CO.
Room 201, Security Bank Bldg., Corner 11th and Broadway, Oakland.
HOURS 9 a. m. to 6 P. M.
SATURDAY UNTIL 7 P. M.

Subscribe for the Record-Herald.

RICHMOND 18

One Day Only

Friday, April

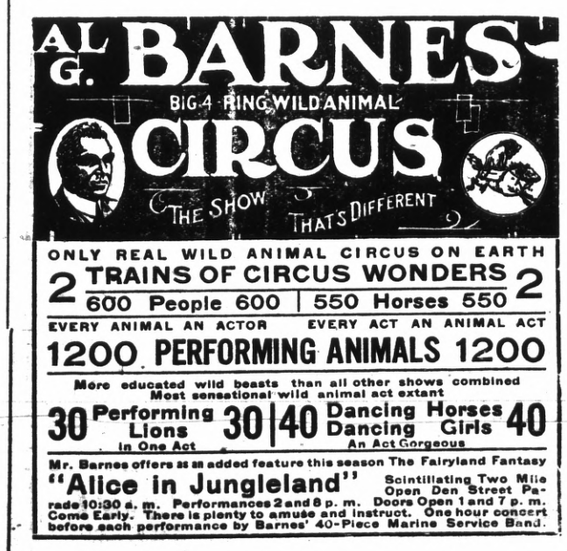

Children's Easter Dresses **$1.50 to $6.50**

Hair Bow Ribbons, **20c to 45c**

"Black Cat" Hosiery, in white, **30c to 60c**

Men's Neckwear, **50c to $1.00**

Meet Me at **The Fair** Save Money

C. C. OLNEY

Phone Richmond 811 731 Macdonald Ave.nue.

PAUL DICKEY, PLAYWRIGHT, COMING TO ORPHEUM NEXT WEEK

Paul Dickey, celebrated actor, playright and dramatist, author of The Ghost Breakers, The Misleading Lady, The Wrong Way Out, and others of America's most famous contemporary plays, director of notable productions, and himself an actor in most of his greatest play successes, comes next week to the Oakland Orpheum. Paul Dickey is without a doubt the most versatile man in America's drama; from acto author, and a wonderful success in every angle of the work.

He comes in The Lincoln Highwayman, a remarkably modern and original affair that will probably be of special interest to Oaklanders. Oakland is the western end of the Lincoln Highway, although that's got nothing to do with the play!

Charles Irwin in Comin' Through the Rye, adds a novel touch to next week's bill. A British soldier with the Fusileers in Malta and China during the troubles over there, he won medals for bravery and fame for entertaining his comrades in camp. After the Boxer rebellion he was discharged, and landed broke in San Francisco; went on the stage, and has become a noted headliner after a few years.

Agnes Perri and Irene Jenani, stars of the Chicago and Boston Grand Opera companies, will appear in a novel musical offering at the Orpheum next week. These charming girls can act as well as sing; the true ideal of the opera comique of olden days, along which lines they offer their vaudeville affair, which has proven a hit over the entire circuit. Sam Adams and J. P. Griffith have a humorous idea that makes a great vaudeville act, an idea of the troubles of a vocal instructor that at times becomes very hilarious. The Three Hicket Brothers present a lively song and dance affair, and Helen Scho'der appears in a musical attraction. The Fantino Troupe has some very daring aerial work.

This week Eddie Foy and the younger Foys are offering Slumwhere in New York, to crowded houses. The play is the most complete affa'r of the kind Eddie Foy has ever given vaudeville, and the younger Foys are veritably a chip off the old block. The Six Kirksmith Sisters, a wonderful family of beautiful girls who play almost everything known to music; Celia Mavis, the versatile songstress and laugh maker; the McIntyres, marksmen supreme; Hobson and Beatty are other good things on the bill, and the Orpheum box office and the Broadway office at Lenhardt's are crowded w'th reservations as a result.

Bessie Harvey, prima Donna, with A. G. Barnes Big Shows, coming to Richmond tomorrow.

QUEEN CONTEST DEVELOPS SOME INTERESTING FEATURES

Victoria Toffoli	3910
Carmelita Lewis	2610
Helena Cornell	1400

The above is the standing of the various candidates for Carnival Queen, and there has been a material change since the figures were last published. But this is an instance where figures lie, not because the voteis incorrectly counted by the committee, but for the reason that some of the candidates have large blocks of votes, and are not putting them in the ballot boxes for obvious reasons—becaues they do not want the other young ladies to know what they are doing.

However, that is the way with contestants, and the wise ones, especially, are careful to keep the plans of their campaign secret from their competitors.

Those who have been giving the matter thought are confident that there will be some Interesting features to the queen contest before it is finished and the final count of votes is made. The young ladies are working hard, and big blocks of votes will be rolled up at the last moment.

AN ACT OF KINDNESS

A Richmond Resident Speaks Publicly for the Benefit of Richmond People

If you had suffered tortures from kidney trouble,

Had experimented with different remedies without relief;

If you were finally cured through a friend's suggestion—

Wouldn't you be grateful?

The following statement has been given under just such circumstances:

Mr. Cummings has used Doan's Kidney Pills.

He publicly tells of the benefit he has received.

His is a simple act of kindness to other Richmond sufferers.

No need to experiment with such convincing evidence at hand.

Mr. Cummings speaks from experience.

You can rely on what he tells you.

T. P. Cummings, 1714 Macdonald avenue, says: "I suffered from backache and other symptoms of kidney complaint. When I stooped I often got a catch in the small of my back and could hardly straighten up. My kidneys acted irregularly, too. Two boxes of Doan's Kidney Pills cured the backache and regulated my kidneys."

Price 60c, at all dealers. Don't simply ask for a kidney remedy—get Doan's Kidney Pills—the same that Mr. Cummings had. Foster-Milburn Co., Mfgrs., Buffalo, N. Y.

All the home news and excellent telegraphic news reports found in the Record-Herald.

Subscribe for the Record-Herald.

Political Announcements

ISAAC **McGUFFIN**

CANDIDATE FOR

CITY COUNCILMAN

R. E. SLATTERY

CANDIDATE FOR MEMBER OF

CITY COUNCIL

PRIMARY ELECTION, APRIL 28, 1919

THOMAS THAYER

CANDIDATE FOR MEMBER OF

CITY COUNCIL

Primaries April 28, 1919

M. A. HAYS

[*Harry Hays*]

CANDIDATE FOR

CITY COUNCILMAN

Geo. W. Cushing

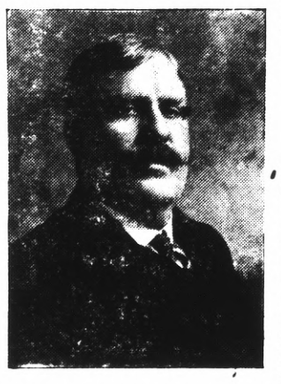

SOLICITS YOUR SUPPORT FOR

CITY COUNCILMAN

The people of Richmond have before them the selection of three men for the office of City Councilmen. We know that they want to select the three most honest, able and efficient men for these offices.

The many acquaintances and friends of George W. Cushing, through business dealings with him, know that he posseses all of the above qualifications, and earnestly requests your support at the Primary election of April 28th.

Look him up, examine his record, have a talk with any of his many friends and acquaintances, and be convinced.

The shortage of Fish is due to the fishermen's strike, but we have received a Large Shipment of

Fresh Halibut and Salmon

Which We Offer At Special Prices

For the Easter Dinner

We have a very good supply of

Choice Spring Lamb

Also Fresh Dressed Poultry

RICHMOND and CENTRAL MARKETS

"The Markets of Quality"

O. R. LUDEWIG, Proprietor

Who Is Looney Now?

You may say we are to sell these lots at the prices and on these terms,

All in the City of Richmond Tract:

Lots	Block		
9—10	137	on Roosevelt Ave. at 13th St...	$900.00
11	137	" " " " " " ..	400.00
12	137	" " " " " " ..	400.00
13	137	" " " " " " ..	400.00
14	137	" " " " " " ..	325.00
4	132	" " " " " " ..	400.00
15	47	on 11th St., near Chanslor....	500.00
1—2	94	Bissell ave. Corner 21st	1500.00
39	83	18th near Bissell	500.00
15—16	133	Barrett Ave., at 14th	1200.00
15	57	13th near Chanslor	500.00

Terms; 10 per ct. down and $10 a month

5 per cent discount for cash at sale price. Includes all improvements.

RICHMOND LAND COMPANY, 801 Monadnock Building, San Francisco

FRANK THOLE & SON, 1928 Macdonald Ave., Richmond, Cal.

RICHMOND RESTAURANT

Absolutely First Class Open Day and Night, from 6 A. M.

EVERYTHING NEAT AND CLEAN THE BEST COOKING

AMERICAN OR CHINESE DISHES SERVED

MEE HUNG, Prop. 1816 Mardonald Avenue

LINCOLN MARKET SPECIALS

All Orders Delivered Free

Extra Fancy Burbank Potatoes, per box	$1.65
Bellefleur Apples, per box	$1.75
4-Tier Pippin "Extra Large" Apples, box	$1.90
4½-Tier Pippin Apples, per box	$1.75
Permain—Eating or Cooking Apples, box	90c
Fancy Red Apples, per box	$1.65

We Guarantee all the Above Goods

Phone Richmond 1417.

1509-1511 Macdonald Ave., near 15th St.

Hear Charles Mundell

Sunday, April 20th, 8 p. m. In Labor Temple

SUBJECT:

"Soviet Russia, the Republic of Labor Unions"

Admission Free

The Choice of Those Who Know

Manufacturers and leading motor car distributors *recommend* ZEROLENE.

The majority of motorists *use* ZEROLENE.

ZEROLENE reduces wear and gives more power because it keeps its lubricating body at cylinder heat. Gives less carbon because, being refined from selected California asphalt-base crude, it burns clean and goes out with exhaust.

ZEROLENE is the correct oil for *all types* of automobile engines. It is the correct oil for your automobile. Get our lubrication chart showing the correct consistency for your car.

At dealers everywhere and Standard Oil Service Stations.

STANDARD OIL COMPANY (California)

Correct Lubrication for the "V"-Type Engine

This, the "V"-Type of automobile engine, like all *internal combustion engines*, requires an oil that holds its lubricating qualities at cylinder heat, burns clean in the combustion chambers and goes out with exhaust. Zerolene fills these requirements perfectly, *because it is correctly refined from selected California asphalt-base crude.*

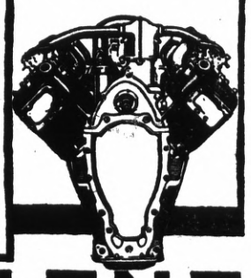

ZEROLENE

The Standard Oil for Motor Cars

W. M. PERKINS

Special Agent Richmond, Cal.

"Oakland, Cal., Nov. 14, 1918

To Whom it May Concern — Dr. Wong Him, 1701 Webster St.

Dear Sir — Having had experience with bad health, I feel that I must wirte you a few lines to let you know how thankful I am for the benefit I received from your treatment. I have treated with several physicians for a complicated disease and my cases was given up as hopeless. I was suffering from stomach, heart, liver, head and kidney trouble. When I called to see Dr. Wong Him I placed myself under his care and I consider my cure permanent, I can recommend Dr. Wong Him as an honest, upright man as well as a skillful physician. Hoping that these few lines may prove of value to those who are suffering and wishing to be cured, I remain.

MRS. PEARL BROWN.

1011 22nd St., Oakland, Calif.

The Issue

Is simply this. You wish to get well. Many hundreds of others in your position hesitated before they came to us. But they were glad after they came because they got well. These wonderful Chinese herb remedies are good for all diseases.

Ask us about them today.

No cost for consultation and diagnosis.

Office hours —10 to 7; Sundays, 10 to 12.

Drs. Chan & Kong

901 Clay St., Corner 9th St.

Phone Oakland 9349.

OAKLAND, CALIFORNIA

Subscribe for the Record-Herald.

Richmond Conservatory of Music

906 Macdonald Avenue, Cunningham Bldg.

Principal, Aurora Thompson, A. G. S. M.

(Associate of Guild Hall School of Music, London, England)

PIANO, VOICE, VIOLIN, WIND INSTRUMENTS

Vocal and piano Tuesday and Saturday Pupils Etude Club in connection with above, meets last Saturday in every other month. Interviews to arrange for lessons, Tuesday 12 to 1, and Saturday 2 to 3, by appointment.

UNION TRANSFER

AUTO SERVICE——STORAGE

FRANK SCHOLES, Prop

Office Schuler's Stationery Store, 800 Macdonald Avenue

MOVING, BAGGAGE, STORAGE—HANDLE ANYTHING

Residence Phone 1408-W

The Best of Fresh Meats

Telephone us an order for your particular steak, chops or roast and you will find that we give particular care to satisfy you.

CHICKENS—CURED MEATS—LARD

UNION MARKET 2114 Macdonald Ave. Phone Richmond 88

Buy Your Coal Now!

RICHMOND-STEGE COAL, FUEL & DRAYAGE CO.

1050 LAUREL AVE., STEGE PHONE RICHMOND 619